

LOVE AND MARRIAGE

Love and marriage, love and marriage
Go together like a horse and carriage
This I tell you brother
You can't have one without the other

Love and marriage, love and marriage
It's an institute you can't disparage
Ask the local gentry
And they will say it's elementary

Try, try, try to separate them
It's an illusion
Try, try, try, and you will only come
To this conclusion

Love and marriage, love and marriage
Go together like a horse and carriage
Dad was told by mother
You can't have one without the other

LOVE AND MARRIAGE

Dance arrangement by JOHNNY WARRINGTON

Lyric by SAMMY CAHN
Music by JAMES VAN HEUSEN

Piano

Slowly (Light & Rhythmic)

93

From the NBC-TV PRODUCERS SHOWCASE "OUR TOWN" starring FRANK SINATRA

LOVE AND MARRIAGE

Vocal arrangement by JOHNNY WARRINGTON

Lyric by SAMMY CAHN

Music by JAMES VAN HEUSEN

Piano

FEMALE VOCAL

Slowly (light & Rhythmic)

Piano 2

93

From the NBC-TV PRODUCERS SHOWCASE "OUR TOWN" starring FRANK SINATRA

LOVE AND MARRIAGE

Vocal arrangement by JOHNNY WARRINGTON

Lyric by SAMMY CAHN

Music by JAMES VAN HEUSEN

Piano

MALE VOCAL

Slowly (light & Rhythmic)

Piano 2

93

From the NBC-TV PRODUCERS SHOWCASE "OUR TOWN" starring FRANK SINATRA

LOVE AND MARRIAGE

Dance arrangement by JOHNNY WARRINGTON

Lyric by SAMMY CAHN
Music by JAMES VAN HEUSEN

Bass

Slowly (Light + Rhythmic)

A

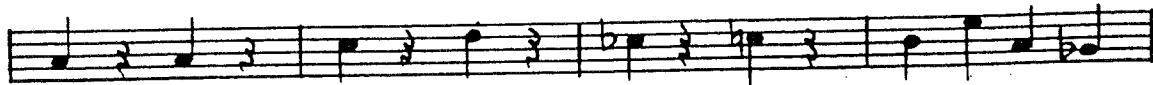
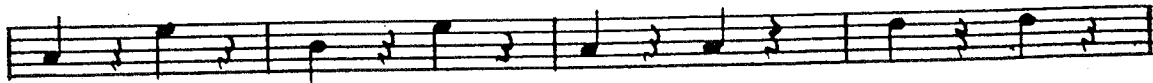

B

C

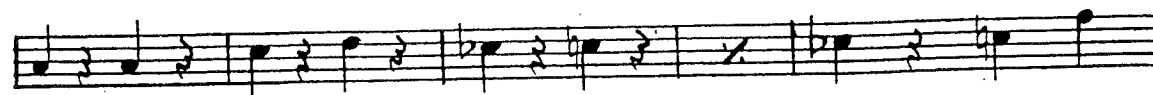

93

From the NBC-TV PRODUCERS SHOWCASE "OUR TOWN" starring FRANK SINATRA

LOVE AND MARRIAGE

Vocal arrangement by JOHNNY WARRINGTON

Lyric by SAMMY CAHN

Music by JAMES VAN HEUSEN

Bass

MALE VOCAL

Slowly (Light & Rhythmic)

Bass

FEMALE VOCAL

Slowly (Light & Rhythmic)

93

From the NBC-TV PRODUCERS SHOWCASE "OUR TOWN" starring FRANK SINATRA

LOVE AND MARRIAGE

Dance arrangement by JOHNNY WARRINGTON

Lyric by SAMMY CAHN
Music by JAMES VAN HEUSEN

Guitar

Slowly (Light & Rhythmic)

93

LOVE AND MARRIAGE

Vocal arrangement by JOHNNY WARRINGTON

Lyric by SAMMY CAHN
Music by JAMES VAN HEUSEN

Guitar

MALE VOCAL

Slowly (Light & Rhythmic)

Chords: Bb, B^baug, B^b6, F7, Bb, B^baug, B^b6, F7, Bb, F7, Bb, B^baug, B^b6, F7, F7(-9), F9, Bb, Bb7, Eb, B, Eb, Bb, D7, Eb, Bbdim, Bb, C7, F7, Bb, B^baug, B^b6, F7, F7(-9)/F9, Bb, Bb7, Eb, B, Eb, Bb, Bb, D7, Eb, Bbdim, Bb, F7, Ab, Bb, B^b7, Gb, Ab, D69, Gb, Gb, G^bmaj7, Gb, Bb, Cm7, F7, Bb, B^baug, B^b6, F7, F7(-9), F9, Bb, Bb7, Eb, B, Eb, Bb, Bbdim, Bb, D7, Eb, Bbdim, Bb, Bbdim, Bb, Gm7, C7, C7+ F9, F7(-9), 1. To letter B, Bb, Abm7, Bb, 2. Bb, 1.

Guitar

FEMALE VOCAL

Slowly (Light & Rhythmic)

Chords: G, G^baug, G6, D7, G, G^baug, G6, D7, G, D7, G, G^baug, G6, D7, D7(-9)/D9, G, G7, C, Ab, Cm6, G, B7, C, Gdim, A7, D7, G, G^baug, G6, D7, D7(-9)/D9, G, G7, C, Ab, Cm6, G, B7, C, Gdim, D7, G, Eb, Cm7, Eb, Fm7, Bb9, Eb, Eb, Gm7, Eb, G, Am7, D7, G, G^baug, G6, D7, D7(-9)/D9, G, G7, C, Ab, Cm7, G, B7, C, Gdim, G, Gdim, G, A7, A7+ D9, D7(-9), 1. To letter B, Fm7, G, 2. G, 1.

93

LOVE AND MARRIAGE

Dance arrangement by JOHNNY WARRINGTON

Lyric by SAMMY CAHN
Music by JAMES VAN HEUSEN

Drums

Slowly (Light & Rhythmic)

Wood
Block

93

LOVE AND MARRIAGE

Vocal arrangement by JOHNNY WARRINGTON

Lyric by SAMMY CAHN
Music by JAMES VAN HEUSEN

Drums

MALE VOCAL

Slowly (Light & Rhythmic)
Brushes

Drums

FEMALE VOCAL

Slowly (Light & Rhythmic)
Brushes

93

From the NBC-TV PRODUCERS SHOWCASE "OUR TOWN" starring FRANK SINATRA

LOVE AND MARRIAGE

Dance arrangement by JOHNNY WARRINGTON

Lyric by SAMMY CAHN
Music by JAMES VAN HEUSEN

Violins A-B-C

Slowly (Light & Rhythmic) Sax's.

Violins 2

B

C

1. **2.**

f *f* *Pizz.*

93

From the NBC-TV PRODUCERS SHOWCASE "OUR TOWN" starring FRANK SINATRA

LOVE AND MARRIAGE

Vocal arrangement by JOHNNY WARRINGTON

Lyric by SAMMY CAHN
Music by JAMES VAN HEUSEN

Violins A-B-C

MALE VOCAL

Slowly (light & Rhythmic)

Clar. *mf* *mp*

A *mf*

B *p* *Div.* *Clar.*

C *mf* *Div.*

1. *f* *To Letter B* *Pizz.* *f* *Pizz.*

2. *f* *Pizz.*

©—Copyright 1955 by BARTON MUSIC CORP., 1619 Broadway, New York 19, N. Y.
International Copyright Secured Made in U.S.A. All Rights Reserved

From the NBC-TV PRODUCERS SHOWCASE "OUR TOWN" starring FRANK SINATRA

LOVE AND MARRIAGE

Vocal arrangement by JOHNNY WARRINGTON

Lyric by SAMMY CAHN

Music by JAMES VAN HEUSEN

Violins A-B-C

FEMALE VOCAL

Slowly (Light & Rhythmic)

Cl.

A *mf*

B *mf*

Clars.

C

Div.

1. To letter B *f* *pizz.*

2. *f* *pizz.*

©—Copyright 1955 by BARTON MUSIC CORP., 1619 Broadway, New York 19, N. Y.
International Copyright Secured Made in U.S.A. All Rights Reserved

93

From the NBC-TV PRODUCERS SHOWCASE "OUR TOWN" starring FRANK SINATRA

LOVE AND MARRIAGE

Dance arrangement by JOHNNY WARRINGTON

Lyric by SAMMY CAHN
Music by JAMES VAN HEUSEN

1st Saxophone Eb Alto

Slowly (light & Rhythmic)

93

From the NBC-TV PRODUCERS SHOWCASE "OUR TOWN" starring FRANK SINATRA

LOVE AND MARRIAGE

Vocal arrangement by JOHNNY WARRINGTON

Lyric by SAMMY CAHN
Music by JAMES VAN HEUSEN

1st Bb Clarinet

MALE VOCAL

Slowly (light & Rhythmic)
Solo

A

B

C

1. To letter **B**

2. Bass Clar.

1st Bb Clarinet

FEMALE VOCAL

Slowly (light & Rhythmic)
Solo

A

B

C

1. To letter **B**

2. Bass Clar.

93

From the NBC-TV PRODUCERS SHOWCASE "OUR TOWN" starring FRANK SINATRA

LOVE AND MARRIAGE

Dance arrangement by JOHNNY WARRINGTON

Lyric by SAMMY CAHN

Music by JAMES VAN HEUSEN

3rd Saxophone Eb Alto

Slowly (Light and Rhythmic)

93

From the NBC-TV PRODUCERS SHOWCASE "OUR TOWN" starring FRANK SINATRA

LOVE AND MARRIAGE

Vocal arrangement by JOHNNY WARRINGTON

Lyric by SAMMY CAHN

Music by JAMES VAN HEUSEN

3rd Bb Clarinet

MALE VOCAL

Slowly (light & Rhythmic)

A *mf* *mp*

B

C

1. *f* *To better: B*

2. *f* *Bass Clar.*

3rd Bb Clarinet

FEMALE VOCAL

Slowly (light & Rhythmic)

Soli

A *mf* *mp*

B *mf*

C *mf*

1. *f* *To better: B*

2. *f* *Bass Clar.*

93

From the NBC-TV PRODUCERS SHOWCASE "OUR TOWN" starring FRANK SINATRA

LOVE AND MARRIAGE

Dance arrangement by JOHNNY WARRINGTON

Lyric by SAMMY CAHN
Music by JAMES VAN HEUSEN

2nd Saxophone Bb Tenor

Slowly (Light and Rhythmic)

Soli

mf

A

mp

Soli

Softer

B

Soli

mf

Subtone

C

No Soli

Soli

f

mf

1.

2.

f

93

From the NBC-TV PRODUCERS SHOWCASE "OUR TOWN" starring FRANK SINATRA

LOVE AND MARRIAGE

Vocal arrangement by JOHNNY WARRINGTON

Lyric by SAMMY CAHN
Music by JAMES VAN HEUSEN

2nd Bb Clarinet

MALE VOCAL

Slowly (light & Rhythmic)
Soli

A

B

C

1. To better B

2. Bass Cl.

2nd Bb Clarinet

FEMALE VOCAL

Slowly (light & Rhythmic)
Soli

A

B

C

1. To better B

2. Bass Clar.

LOVE AND MARRIAGE

Dance arrangement by JOHNNY WARRINGTON

Lyric by SAMMY CAHN
Music by JAMES VAN HEUSEN

4th Saxophone Bb Tenor

Slowly (light & Rhythmic)

Soli

A *mf*

mp
Soli

B *Soli*
mf
Subtone

C *mp* *Soli*

f *mf*

1. *f* 2. *f*

93

From the NBC-TV PRODUCERS SHOWCASE "OUR TOWN" starring FRANK SINATRA

LOVE AND MARRIAGE

Vocal arrangement by JOHNNY WARRINGTON

Lyric by SAMMY CAHN

Music by JAMES VAN HEUSEN

4th Bb Clarinet

MALE VOCAL

Slowly (light & Rhythmic)

4th Bb Clarinet

FEMALE VOCAL

Slowly (light & Rhythmic)

93

From the NBC-TV PRODUCERS SHOWCASE "OUR TOWN" starring FRANK SINATRA

LOVE AND MARRIAGE

Dance arrangement by JOHNNY WARRINGTON

Lyric by SAMMY CAHN

Music by JAMES VAN HEUSEN

5th Saxophone Eb Baritone

Slowly (light & rhythmic)

A *mf* *Soli* *Softer*

mp *Soli*

mf *Subtone*

B *mf* *Subtone*

C *No Solo* *Soli*

mf

f *f*

93

From the NBC-TV PRODUCERS SHOWCASE "OUR TOWN" starring FRANK SINATRA

LOVE AND MARRIAGE

Vocal arrangement by JOHNNY WARRINGTON

Lyric by SAMMY CAHN

Music by JAMES VAN HEUSEN

5th Bb Clarinet

MALE VOCAL

Slowly (Light & Rhythmic)
Soli

5th Bb Clarinet

FEMALE VOCAL

Slowly (Light & Rhythmic)
Soli

LOVE AND MARRIAGE

Dance arrangement by JOHNNY WARRINGTON

Lyric by SAMMY CAHN

Music by JAMES VAN HEUSEN

1st Trombone

Slowly (Light & Rhythmic)
Str. Mute

A *mf*

mf
To Cup Mute

B *open*

Soli

C *Soli*

open

1. *f*

2. *f*

93

From the NBC-TV PRODUCERS SHOWCASE "OUR TOWN" starring FRANK SINATRA

LOVE AND MARRIAGE

Vocal arrangement by JOHNNY WARRINGTON

Lyric by SAMMY CAHN

Music by JAMES VAN HEUSEN

1st Trombone

MALE VOCAL

Slowly (light & Rhythmic)
Cup Mute

mf

A

mf

mf

B

C

mf

2

1. To better B

f

2.

f

1st Trombone

FEMALE VOCAL

Slowly (light & Rhythmic)
Cup Mute

mf

A

mf

mf

B

C

mf

2

1. To better B

f

2.

f

LOVE AND MARRIAGE

Dance arrangement by JOHNNY WARRINGTON

Lyric by SAMMY CAHN
Music by JAMES VAN HEUSEN

2nd Trombone

Slowly (Light & Rhythmic)
Str. Mute

93

From the NBC-TV PRODUCERS SHOWCASE "OUR TOWN" starring FRANK SINATRA

LOVE AND MARRIAGE

Vocal arrangement by JOHNNY WARRINGTON

Lyric by SAMMY CAHN

Music by JAMES VAN HEUSEN

2nd Trombone

MALE VOCAL

Slowly (Light & Rhythmic)
Cup Mute
mf

2nd Trombone

FEMALE VOCAL

Slowly (Light & Rhythmic)
Cup Mute
mf

93

From the NBC-TV PRODUCERS SHOWCASE "OUR TOWN" starring FRANK SINATRA

LOVE AND MARRIAGE

Dance arrangement by JOHNNY WARRINGTON

Lyric by SAMMY CAHN
Music by JAMES VAN HEUSEN

3rd Trombone

Slowly (Light & Rhythmic)

Str. Mute

93

From the NBC-TV PRODUCERS SHOWCASE "OUR TOWN" starring FRANK SINATRA

LOVE AND MARRIAGE

Vocal arrangement by JOHNNY WARRINGTON

Lyric by SAMMY CAHN

Music by JAMES VAN HEUSEN

3rd Trombone

MALE VOCAL

Slowly (light & Rhythmic)
Cup Mute

3rd Trombone

FEMALE VOCAL

Slowly (light & Rhythmic)
Cup Mute

93

From the NBC-TV PRODUCERS SHOWCASE "OUR TOWN" starring FRANK SINATRA

LOVE AND MARRIAGE

Dance arrangement by JOHNNY WARRINGTON

Lyric by SAMMY CAHN
Music by JAMES VAN HEUSEN

1st Bb Trumpet

Slowly (Light & Rhythmic)
Str. Mute

93

LOVE AND MARRIAGE

Vocal arrangement by JOHNNY WARRINGTON

Lyric by SAMMY CAHN
Music by JAMES VAN HEUSEN

1st Bb Trumpet

MALE VOCAL

Slowly (light & Rhythmic)
Cup Mute

1st Bb Trumpet

FEMALE VOCAL

Slowly (light & Rhythmic)
Cup Mute

93.

LOVE AND MARRIAGE

Dance arrangement by JOHNNY WARRINGTON

Lyric by SAMMY CAHN
Music by JAMES VAN HEUSEN

2nd Bb Trumpet

Slowly (high & Rhythmic)

Str. Mute

A *mf*

B

open **C** *Soli*

open

1 *f* **2.** *f*

LOVE AND MARRIAGE

Vocal arrangement by JOHNNY WARRINGTON

Lyric by SAMMY CAHN

Music by JAMES VAN HEUSEN

2nd Bb Trumpet

MALE VOCAL

Slowly (Light & Rhythmic)
Cup Mute

A

B

C

1. *To better* **B** 2.

2nd Bb Trumpet

FEMALE VOCAL

Slowly (Light & Rhythmic)
Cup Mute

A

B

C

1. *To better* **B** 2.

93

From the NBC-TV PRODUCERS SHOWCASE "OUR TOWN" starring FRANK SINATRA

LOVE AND MARRIAGE

Dance arrangement by JOHNNY WARRINGTON

Lyric by SAMMY CAHN
Music by JAMES VAN HEUSEN

3rd Bb Trumpet

Slowly (Light & Rhythmic)
Str. Mute

A *mf*

To Cup Mute

cup Soli

B

open **C** *Soli*

open

1. 2.

93

From the NBC-TV PRODUCERS SHOWCASE "OUR TOWN" starring FRANK SINATRA

LOVE AND MARRIAGE

Vocal arrangement by JOHNNY WARRINGTON

Lyric by SAMMY CAHN

Music by JAMES VAN HEUSEN

3rd Bb Trumpet

MALE VOCAL

Slowly (light & Rhythmic)
Cup Mute

3rd Bb Trumpet

FEMALE VOCAL

Slowly (light & Rhythmic)
Cup Mute